DEPARTMENT OF THE NAVY
COMMANDER, FLEET ACTIVITIES YOKOSUKA
PSC 473 BOX 1
FPO AP 96349

5103
Ser N00/071
26 Jan 23

From: Commander, Fleet Activities Yokosuka
To: Parents and Staff

Subj: IKEGO ELEMENTARY SCHOOL DRINKING WATER

Enc1: (1) Summary of Results
(2) Floor Plan

1. This notice is to make you aware of the latest developments regarding efforts to address elevated lead levels in drinking water reported on 8 July 2022 at Fleet Activities (FLEACT) Yokosuka Ikego Elementary School.

2. On 4 May 2022, the community was made aware of the water testing results from 253 outlets. Of these, five outlets tested higher than the 15 parts per billion (ppb) screening level for lead. This is the Navy's designated level for action with additional testing and corrective measures.

3. All corrective measures were recently completed, and additional testing show that the levels at Ikego Elementary School are all now below 15 ppb.

4. Specifically, the following corrective actions have been implemented after the initial findings:

a. All outlets and supply valves that tested at or above the 15 ppb were secured as the cause was investigated, resampled to confirm results, and permanent corrective action implemented.

b. Confirmation sampling for the faucet in room 181 was performed and results confirmed that the water from this outlet was below the screening level. Although no further action was required, a new certified lead free faucet was installed and follow up sampling conducted. Results confirmed that the water from this faucet is now below 15 ppb.

c. In room 320, follow-up test results for a motion sensor faucet initially tested at 15 ppb provided confirmation that the sink exceeded the 15 ppb. A certified lead-free faucet, supply piping, and supply valves to the sink were replaced and installed. After corrective measures were taken, water sampling confirmed that water from the sink is now below 15 ppb.

d. In room 162, new certified lead-free motion sensor faucets, bubbler water fountains, supply piping, and supply valves were installed. In room 225, certified lead-free faucet and piping components were installed. After corrective measures were taken, water sampling confirmed the water from these sources is now below 15 ppb.

5. Enclosure (1) is a complete set of the test results, which includes the list of sampling locations and the purpose of the water outlet (drinking or washing). As described above, for those locations that exceeded the recommended screening level on the first test, we conducted a follow-on resampling. Enclosure (1) provides details on which outlets required corrective action and the actions taken.

6. For outlets where corrective actions were implemented, the attachment also shows the results of follow-on sampling to confirm lead levels below 15 ppb. Enclosure (2) delineates locations where initial water sampling results exceeded 15 ppb. All outlets are now below the screening level.

7. For your information, included below are links to additional drinking water quality resources:

EPA (lead in drinking water in schools and day care centers):
https://www.epa.gov/ground-water-and-drinking-water/3ts-reducing-lead-drinking-water

Annual water quality report for the installation:
https://cnrj.cnic.navy.mil/Operations-and-Management/Water-Quality-Information/Water-quality-reports/#CFAY

8. Please be assured that my team and I will continue to monitor and test water quality at FLEACT, Yokosuka Ikego Elementary School to ensure our drinking water complies with EPA regulations. If you have any questions or concerns regarding the LIPA Program, please contact the FLEACT Yokosuka Public Affairs Officer at: CFAYPublicAffairsOfficer@gmail.com.

9. If you have any health related questions or concerns about lead exposure, contact your health care provide or, if you are a TRICARE beneficiary, use the Yokosuka Naval Hospital central appointment line at DSN: (315) 243-5352.

10. I am committed to the safety and health of all personnel and family members using our facilities and will keep you updated on this issue.

L. D. SOBOL

Copy to:
CNIC N45
NAVFAC N45

Sample Summary Results Table
Priority Areas Lead Testing and Corrective Actions (October 2022)
FLEACT Yokosuka - Ikego Elementary School Building 824

Table 1. Summary of Results

SAMPLING LOCATION DESCRIPTION					INITIAL SAMPLING RESULTS			RE-SAMPLING RESULTS		CORRECTIVE ACTIONS	POST-CORRECTIVE ACTION SAMPLING	
					Lead Screening Level of 15 ppb			Lead Screening Level of 15 ppb			Recommended Level = 15 ppb	
CATEGORY	SAMPLE ID	Room Number	Outlet Location	Outlet Description	First Draw (ppb)	Retest required?	Date Fixture Secured? (See Note 1)	First Draw (ppb)	Follow up Flush - Collected 30 seconds after First Draw Sampling	Description	First Draw (ppb) (See note 2)	Follow up Flush - Collected 30 seconds after First Draw Sampling
SAMPLING DATE					5/17/2022-5/25/2022			6/22/2022	6/22/2022		8/3/2022-10/8/2022	
RESULTS DATE					6/15/2022			7/1/2022	7/1/2022		10/18/2022	
DRINKING	IKE824C002-B	101	Hallway	Cooler	Non-Detect	NO	N/A	N/A	N/A	N/A	N/A	N/A
DRINKING	IKE824C003-A	103	Hallway	Cooler	Non-Detect	NO	N/A	N/A	N/A	N/A	N/A	N/A
DRINKING	IKE824C003-B	103	Hallway	Cooler	Non-Detect	NO	N/A	N/A	N/A	N/A	N/A	N/A
DRINKING	IKE824C004-A	103	Hallway	Cooler	Non-Detect	NO	N/A	N/A	N/A	N/A	N/A	N/A
DRINKING	IKE824C004-B	103	Hallway	Cooler	Non-Detect	NO	N/A	N/A	N/A	N/A	N/A	N/A
DRINKING	IKE824C006-A	104	Hallway	Cooler	Non-Detect	NO	N/A	N/A	N/A	N/A	N/A	N/A
DRINKING	IKE824C006-B	104	Hallway	Cooler	Non-Detect	NO	N/A	N/A	N/A	N/A	N/A	N/A
DRINKING	IKE824B014	119	Classroom 6	Bubbler	0.9	NO	N/A	N/A	N/A	N/A	N/A	N/A
DRINKING	IKE824B015	126	Break room / Work room	Bubbler	Non-Detect	NO	N/A	N/A	N/A	N/A	N/A	N/A
DRINKING	IKE824B017	130	Nurse Office	Bubbler	Non-Detect	NO	N/A	N/A	N/A	N/A	N/A	N/A
DRINKING	IKE824B023	144	Infant room 1	Bubbler	Non-Detect	NO	N/A	N/A	N/A	N/A	N/A	N/A
DRINKING	IKE824B027	148	Infant room 2	Bubbler	0.86	NO	N/A	N/A	N/A	N/A	N/A	N/A
DRINKING	IKE824B032	153	Infant room 3	Bubbler	0.58	NO	N/A	N/A	N/A	N/A	N/A	N/A
DRINKING	IKE824B035	156	Infant room 4	Bubbler	Non-Detect	NO	N/A	N/A	N/A	N/A	N/A	N/A
DRINKING	IKE824B038	159	Infant room 5	Bubbler	Non-Detect	NO	N/A	N/A	N/A	N/A	N/A	N/A
DRINKING	IKE824B041	162	Care Room	Bubbler	19	YES	6/16/2022	18	Non-Detect	Outlet and supply piping components were replaced with Lead free material.	1.1	Non-Detect
DRINKING	IKE824B044	165	Classroom 1	Bubbler	Non-Detect	NO	N/A	N/A	N/A	N/A	N/A	N/A
DRINKING	IKE824B045	166	Classroom 2	Bubbler	Non-Detect	NO	N/A	N/A	N/A	N/A	N/A	N/A
DRINKING	IKE824B046	167	Classroom 3	Bubbler	0.7	NO	N/A	N/A	N/A	N/A	N/A	N/A
DRINKING	IKE824B047	168	Classroom 4	Bubbler	Non-Detect	NO	N/A	N/A	N/A	N/A	N/A	N/A
DRINKING	IKE824B048	169	Classroom 5	Bubbler	2.7	NO	N/A	N/A	N/A	N/A	N/A	N/A
DRINKING	IKE824B049	171	Classroom 9	Bubbler	Non-Detect	NO	N/A	N/A	N/A	N/A	N/A	N/A
DRINKING	IKE824B050	173	Art room	Bubbler	Non-Detect	NO	N/A	N/A	N/A	N/A	N/A	N/A
DRINKING	IKE824B051	173	Art room	Bubbler	Non-Detect	NO	N/A	N/A	N/A	N/A	N/A	N/A
DRINKING	IKE824B053	177	Music room	Bubbler	Non-Detect	NO	N/A	N/A	N/A	N/A	N/A	N/A
DRINKING	IKE824B054	179	Work room	Bubbler	Non-Detect	NO	N/A	N/A	N/A	N/A	N/A	N/A
DRINKING	IKE824C066-B	201	Corridor 1	Cooler	Non-Detect	NO	N/A	N/A	N/A	N/A	N/A	N/A
DRINKING	IKE824C067-A	201	Corridor 1	Cooler	Non-Detect	NO	N/A	N/A	N/A	N/A	N/A	N/A
DRINKING	IKE824C067-B	201	Corridor 1	Cooler	Non-Detect	NO	N/A	N/A	N/A	N/A	N/A	N/A
DRINKING	IKE824C068-B	203	Corridor 3	Cooler	Non-Detect	NO	N/A	N/A	N/A	N/A	N/A	N/A
DRINKING	IKE824C069	203	Corridor 3	Cooler	0.88	NO	N/A	N/A	N/A	N/A	N/A	N/A
DRINKING	IKE824B077	218	Classroom 1	Bubbler	1.8	NO	N/A	N/A	N/A	N/A	N/A	N/A
DRINKING	IKE824B078	219	Classroom 2	Bubbler	Non-Detect	NO	N/A	N/A	N/A	N/A	N/A	N/A
DRINKING	IKE824B079	220	Classroom 3	Bubbler	0.71	NO	N/A	N/A	N/A	N/A	N/A	N/A
DRINKING	IKE824B080	221	Classroom 4	Bubbler	1.1	NO	N/A	N/A	N/A	N/A	N/A	N/A
DRINKING	IKE824B081	222	Classroom 5	Bubbler	2.8	NO	N/A	N/A	N/A	N/A	N/A	N/A
DRINKING	IKE824B082	223	Classroom 6	Bubbler	4.1	NO	N/A	N/A	N/A	N/A	N/A	N/A
DRINKING	IKE824B083	224	Classroom 7	Bubbler	4.5	NO	N/A	N/A	N/A	N/A	N/A	N/A
DRINKING	IKE824B084	225	Recess Room	Bubbler	35	YES	6/16/2022	25	3.4	Outlet and supply piping components were replaced with Lead free material.	4.5	0.7
DRINKING	IKE824B085	226	Work room	Bubbler	12	NO	N/A	N/A	N/A	N/A	N/A	N/A
DRINKING	IKE824B087	232	Classroom	Bubbler	1.3	NO	N/A	N/A	N/A	N/A	N/A	N/A
DRINKING	IKE824B088	233	Classroom	Bubbler	10	NO	N/A	N/A	N/A	N/A	N/A	N/A
DRINKING	IKE824B089	234	Classroom	Bubbler	13	NO	N/A	N/A	N/A	N/A	N/A	N/A
DRINKING	IKE824B090	235	Classroom	Bubbler	9.8	NO	N/A	N/A	N/A	N/A	N/A	N/A
DRINKING	IKE824B091	236	Classroom	Bubbler	3.9	NO	N/A	N/A	N/A	N/A	N/A	N/A
DRINKING	IKE824B093	244	Classroom 8	Bubbler	Non-Detect	NO	N/A	N/A	N/A	N/A	N/A	N/A
DRINKING	IKE824B094	249	Classroom	Bubbler	2.4	NO	N/A	N/A	N/A	N/A	N/A	N/A
DRINKING	IKE824C102-A	257	Lunch room	Cooler	Non-Detect	NO	N/A	N/A	N/A	N/A	N/A	N/A
DRINKING	IKE824C102-B	257	Lunch room	Cooler	Non-Detect	NO	N/A	N/A	N/A	N/A	N/A	N/A
DRINKING	IKE824C108-A	261	Gym	Cooler	Non-Detect	NO	N/A	N/A	N/A	N/A	N/A	N/A
DRINKING	IKE824C108-B	261	Gym	Cooler	Non-Detect	NO	N/A	N/A	N/A	N/A	N/A	N/A
DRINKING	IKE824C113-A	301	Corridor 1	Cooler	Non-Detect	NO	N/A	N/A	N/A	N/A	N/A	N/A
DRINKING	IKE824C113-B	301	Corridor 1	Cooler	Non-Detect	NO	N/A	N/A	N/A	N/A	N/A	N/A
DRINKING	IKE824C115	302	Corridor 2	Cooler	0.93	NO	N/A	N/A	N/A	N/A	N/A	N/A
DRINKING	IKE824C116-A	303	Corridor 3	Cooler	Non-Detect	NO	N/A	N/A	N/A	N/A	N/A	N/A
DRINKING	IKE824C116-B	303	Corridor 3	Cooler	Non-Detect	NO	N/A	N/A	N/A	N/A	N/A	N/A
DRINKING	IKE824B126	320	Classroom 1	Bubbler	2.3	NO	N/A	N/A	N/A	Connected to exceeding outlet. Replaced supply piping components with Lead free material.	0.5	Non-Detect
DRINKING	IKE824B127	321	Classroom 2	Bubbler	0.67	NO	N/A	N/A	N/A	N/A	N/A	N/A
DRINKING	IKE824B128	322	Classroom 3	Bubbler	0.65	NO	N/A	N/A	N/A	N/A	N/A	N/A
DRINKING	IKE824B129	323	Classroom 4 (3 grade)	Bubbler	1.4	NO	N/A	N/A	N/A	N/A	N/A	N/A
DRINKING	IKE824B130	324	Classroom 4 (4 grade)	Bubbler	1.2	NO	N/A	N/A	N/A	N/A	N/A	N/A
DRINKING	IKE824B131	325	Classroom 5	Bubbler	Non-Detect	NO	N/A	N/A	N/A	N/A	N/A	N/A
DRINKING	IKE824B132	326	Classroom 1	Bubbler	0.61	NO	N/A	N/A	N/A	N/A	N/A	N/A
DRINKING	IKE824B133	327	Classroom 2	Bubbler	1.7	NO	N/A	N/A	N/A	N/A	N/A	N/A
DRINKING	IKE824B134	328	Classroom 3	Bubbler	0.53	NO	N/A	N/A	N/A	N/A	N/A	N/A
DRINKING	IKE824B135	329	Classroom 5 (4 grade)	Bubbler	7.1	NO	N/A	N/A	N/A	N/A	N/A	N/A
DRINKING	IKE824B136	330	Classroom 5 (5 grade)	Bubbler	0.59	NO	N/A	N/A	N/A	N/A	N/A	N/A
DRINKING	IKE824B137	333	Classroom 6	Bubbler	0.73	NO	N/A	N/A	N/A	N/A	N/A	N/A
DRINKING	IKE824B139	336	Classroom 1	Bubbler	3.3	NO	N/A	N/A	N/A	N/A	N/A	N/A
DRINKING	IKE824B140	337	Classroom 2	Bubbler	1.7	NO	N/A	N/A	N/A	N/A	N/A	N/A
DRINKING	IKE824B141	338	Classroom 3	Bubbler	1.1	NO	N/A	N/A	N/A	N/A	N/A	N/A
DRINKING	IKE824B142	339	Classroom 4	Bubbler	0.61	NO	N/A	N/A	N/A	N/A	N/A	N/A
DRINKING	IKE824B021	139a	Classroom 7	Bubbler	2.7	NO	N/A	N/A	N/A	N/A	N/A	N/A
DRINKING	IKE824B022	139b	Classroom 8	Bubbler	1.4	NO	N/A	N/A	N/A	N/A	N/A	N/A
DRINKING	IKE824C002-A	NA	Hallway	Cooler	Non-Detect	NO	N/A	N/A	N/A	N/A	N/A	N/A
DRINKING	IKE824C005	NA	Hallway	Cooler	0.71	NO	N/A	N/A	N/A	N/A	N/A	N/A
DRINKING	IKE824C066-A	NA	Corridor 1	Cooler	Non-Detect	NO	N/A	N/A	N/A	N/A	N/A	N/A
DRINKING	IKE824C068-A	NA	Corridor 3	Cooler	Non-Detect	NO	N/A	N/A	N/A	N/A	N/A	N/A
DRINKING	IKE824C112	NA	Corridor 1	Cooler	Non-Detect	NO	N/A	N/A	N/A	N/A	N/A	N/A
DRINKING	IKE824C114	NA	Corridor 2	Cooler	0.6	NO	N/A	N/A	N/A	N/A	N/A	N/A
DRINKING	IKE824B143	North	Outside	Bubbler	Non-Detect	NO	N/A	N/A	N/A	N/A	N/A	N/A

Sample Summary Results Table
Priority Areas Lead Testing and Corrective Actions (October 2022)
FLEACT Yokosuka - Ikego Elementary School Building 824

SAMPLING LOCATION DESCRIPTION					INITIAL SAMPLING RESULTS			RE-SAMPLING RESULTS		CORRECTIVE ACTIONS	POST-CORRECTIVE ACTION SAMPLING	
					Lead Screening Level of 15 ppb			Lead Screening Level of 15 ppb			Recommended Level = 15 ppb	
CATEGORY	SAMPLE ID	Room Number	Outlet Location	Outlet Description	First Draw (ppb)	Retest required?	Date Fixture Secured? (See Note 1)	First Draw (ppb)	Follow up Flush - Collected 30 seconds after First Draw Sampling	Description	First Draw (ppb) (See note 2)	Follow up Flush - Collected 30 seconds after First Draw Sampling
SAMPLING DATE					5/17/2022-5/25/2022			6/22/2022	6/22/2022		8/3/2022-10/8/2022	
RESULTS DATE					6/15/2022			7/1/2022	7/1/2022		10/18/2022	
DRINKING	IKE824B144	North	Outside	Bubbler	Non-Detect	NO	N/A	N/A	N/A	N/A	N/A	N/A
DRINKING	IKE824B148	North	Outside	Bubbler	Non-Detect	NO	N/A	N/A	N/A	N/A	N/A	N/A
DRINKING	IKE824B149	North	Outside	Bubbler	Non-Detect	NO	N/A	N/A	N/A	N/A	N/A	N/A
DRINKING	IKE824B150	North	Outside	Bubbler	0.56	NO	N/A	N/A	N/A	N/A	N/A	N/A
DRINKING	IKE824B151	North	Outside	Bubbler	Non-Detect	NO	N/A	N/A	N/A	N/A	N/A	N/A
DRINKING	IKE824C178	North	Outside	Cooler	2.1	NO	N/A	N/A	N/A	N/A	N/A	N/A
DRINKING	IKE824C179-A	North	Outside	Cooler	Non-Detect	NO	N/A	N/A	N/A	N/A	N/A	N/A
DRINKING	IKE824C179-B	North	Outside	Cooler	Non-Detect	NO	N/A	N/A	N/A	N/A	N/A	N/A
DRINKING	IKE824B163	South	Outside	Bubbler	Non-Detect	NO	N/A	N/A	N/A	N/A	N/A	N/A
DRINKING	IKE824B164	South	Outside	Bubbler	Non-Detect	NO	N/A	N/A	N/A	N/A	N/A	N/A
DRINKING	IKE824B167	South	Outside	Bubbler	Non-Detect	NO	N/A	N/A	N/A	N/A	N/A	N/A
DRINKING	IKE824B168	South	Outside	Bubbler	Non-Detect	NO	N/A	N/A	N/A	N/A	N/A	N/A
DRINKING	IKE824F161	South	Outside	Bubbler	0.76	NO	N/A	N/A	N/A	N/A	N/A	N/A
DRINKING	IKE824F162	South	Outside	Bubbler	0.67	NO	N/A	N/A	N/A	N/A	N/A	N/A
COOKING	IKE824F016	126	Break room / Work room	Faucet	0.89	NO	N/A	N/A	N/A	N/A	N/A	N/A
COOKING	IKE824F025	145	Admin / Kitchen	Faucet	Non-Detect	NO	N/A	N/A	N/A	N/A	N/A	N/A
COOKING	IKE824F028	149	Admin / Kitchen 2	Faucet	0.63	NO	N/A	N/A	N/A	N/A	N/A	N/A
COOKING	IKE824F033	154	Admin / Kitchen 3	Faucet	0.51	NO	N/A	N/A	N/A	N/A	N/A	N/A
COOKING	IKE824F036	157	Admin / Kitchen 4	Faucet	0.64	NO	N/A	N/A	N/A	N/A	N/A	N/A
COOKING	IKE824F039	160	Admin / Kitchen 5	Faucet	Non-Detect	NO	N/A	N/A	N/A	N/A	N/A	N/A
COOKING	IKE824F042	163	Admin / Kitchen 6	Faucet	6.5	NO	N/A	N/A	N/A	N/A	N/A	N/A
COOKING	IKE824F055	181	Kitchen	Faucet	Non-Detect	NO	N/A	N/A	N/A	N/A	N/A	N/A
COOKING	IKE824F056	181	Kitchen	Faucet	Non-Detect	NO	N/A	N/A	N/A	N/A	N/A	N/A
COOKING	IKE824F057	181	Kitchen	Faucet	Non-Detect	NO	N/A	N/A	N/A	N/A	N/A	N/A
COOKING	IKE824F058	181	Kitchen	Faucet	Non-Detect	NO	N/A	N/A	N/A	N/A	N/A	N/A
COOKING	IKE824F059	181	Kitchen	Faucet	Non-Detect	NO	N/A	N/A	N/A	N/A	N/A	N/A
COOKING	IKE824F061	181	Kitchen	Faucet	Non-Detect	NO	N/A	N/A	N/A	N/A	N/A	N/A
COOKING	IKE824F062	181	Kitchen	Faucet	Non-Detect	NO	N/A	N/A	N/A	N/A	N/A	N/A
COOKING	IKE824F063	181	Kitchen	Faucet	Non-Detect	NO	N/A	N/A	N/A	N/A	N/A	N/A
COOKING	IKE824F299	181	Kitchen	Faucet	Non-Detect	NO	N/A	N/A	N/A	N/A	N/A	N/A
COOKING	IKE824F301	181	Kitchen	Faucet	0.7	NO	N/A	N/A	N/A	N/A	N/A	N/A
COOKING	IKE824F302	181	Kitchen	Faucet	Non-Detect	NO	N/A	N/A	N/A	N/A	N/A	N/A
COOKING	IKE824F086	231	Food prep/lecture area	Faucet	0.96	NO	N/A	N/A	N/A	N/A	N/A	N/A
COOKING	IKE824F092	243	Preparation room / Kitchen	Faucet	0.73	NO	N/A	N/A	N/A	N/A	N/A	N/A
COOKING	IKE824F138	335	Break room	Faucet	0.75	NO	N/A	N/A	N/A	N/A	N/A	N/A
WASHING	IKE824F187	109	Bathroom	MSF	3.2	NO	N/A	N/A	N/A	N/A	N/A	N/A
WASHING	IKE824F188	110	Bathroom	MSF	2.4	NO	N/A	N/A	N/A	N/A	N/A	N/A
WASHING	IKE824F197	113	Boys Bathroom	MSF	1.2	NO	N/A	N/A	N/A	N/A	N/A	N/A
WASHING	IKE824F198	113	Boys Bathroom	MSF	2.6	NO	N/A	N/A	N/A	N/A	N/A	N/A
WASHING	IKE824F199	113	Boys Bathroom	MSF	2.3	NO	N/A	N/A	N/A	N/A	N/A	N/A
WASHING	IKE824F200	113	Boys Bathroom	MSF	0.67	NO	N/A	N/A	N/A	N/A	N/A	N/A
WASHING	IKE824F201	114	Girls Bathroom	MSF	Non-Detect	NO	N/A	N/A	N/A	N/A	N/A	N/A
WASHING	IKE824F202	114	Girls Bathroom	MSF	1.5	NO	N/A	N/A	N/A	N/A	N/A	N/A
WASHING	IKE824F203	114	Girls Bathroom	MSF	1.5	NO	N/A	N/A	N/A	N/A	N/A	N/A
WASHING	IKE824F204	114	Girls Bathroom	MSF	0.78	NO	N/A	N/A	N/A	N/A	N/A	N/A
WASHING	IKE824F012	117	Women Staff Bathroom	MSF	1.2	NO	N/A	N/A	N/A	N/A	N/A	N/A
WASHING	IKE824F013	118	Men Staff Bathroom	MSF	0.67	NO	N/A	N/A	N/A	N/A	N/A	N/A
WASHING	IKE824F207	119	Classroom 6	MSF	1.1	NO	N/A	N/A	N/A	N/A	N/A	N/A
WASHING	IKE824F018	130	Nurse Office	Faucet	0.64	NO	N/A	N/A	N/A	N/A	N/A	N/A
WASHING	IKE824F019	131	Shower room in Nurse Office	MSF	1.9	NO	N/A	N/A	N/A	N/A	N/A	N/A
WASHING	IKE824F190	144	Infant room 1	MSF	0.67	NO	N/A	N/A	N/A	N/A	N/A	N/A
WASHING	IKE824F191	144	Infant room 1	MSF	0.74	NO	N/A	N/A	N/A	N/A	N/A	N/A
WASHING	IKE824F192	144	Infant room 1	MSF	0.62	NO	N/A	N/A	N/A	N/A	N/A	N/A
WASHING	IKE824F026	146	Boys Girls Juvenility Bathroom	Faucet	Non-Detect	NO	N/A	N/A	N/A	N/A	N/A	N/A
WASHING	IKE824F183	146	Boys Girls Juvenility Bathroom	Faucet	Non-Detect	NO	N/A	N/A	N/A	N/A	N/A	N/A
WASHING	IKE824F193	148	Infant room 2	MSF	0.64	NO	N/A	N/A	N/A	N/A	N/A	N/A
WASHING	IKE824F194	148	Infant room 2	MSF	0.94	NO	N/A	N/A	N/A	N/A	N/A	N/A
WASHING	IKE824F195	148	Infant room 2	MSF	1.1	NO	N/A	N/A	N/A	N/A	N/A	N/A
WASHING	IKE824F029	150	Juvenile bath room	MSF	2.2	NO	N/A	N/A	N/A	N/A	N/A	N/A
WASHING	IKE824F208	153	Infant room 3	MSF	1	NO	N/A	N/A	N/A	N/A	N/A	N/A
WASHING	IKE824F209	153	Infant room 3	MSF	1.3	NO	N/A	N/A	N/A	N/A	N/A	N/A
WASHING	IKE824F210	153	Infant room 3	MSF	1.7	NO	N/A	N/A	N/A	N/A	N/A	N/A
WASHING	IKE824F034	155	Boys Girls Juvenility Bathroom	MSF	1.1	NO	N/A	N/A	N/A	N/A	N/A	N/A
WASHING	IKE824F184	155	Boys Girls Juvenility Bathroom	MSF	1.3	NO	N/A	N/A	N/A	N/A	N/A	N/A
WASHING	IKE824F211	156	Infant room 4	MSF	3.3	NO	N/A	N/A	N/A	N/A	N/A	N/A
WASHING	IKE824F212	156	Infant room 4	MSF	1.9	NO	N/A	N/A	N/A	N/A	N/A	N/A
WASHING	IKE824F213	156	Infant room 4	MSF	1.6	NO	N/A	N/A	N/A	N/A	N/A	N/A
WASHING	IKE824F037	158	Boys Girls Juvenility Bathroom	MSF	0.7	NO	N/A	N/A	N/A	N/A	N/A	N/A
WASHING	IKE824F185	158	Boys Girls Juvenility Bathroom	MSF	0.94	NO	N/A	N/A	N/A	N/A	N/A	N/A
WASHING	IKE824F214	159	Infant room 5	MSF	1.7	NO	N/A	N/A	N/A	N/A	N/A	N/A
WASHING	IKE824F215	159	Infant room 5	MSF	2	NO	N/A	N/A	N/A	N/A	N/A	N/A
WASHING	IKE824F216	159	Infant room 5	MSF	2.5	NO	N/A	N/A	N/A	N/A	N/A	N/A
WASHING	IKE824F040	161	Boys Girls Juvenility Bathroom	MSF	2	NO	N/A	N/A	N/A	N/A	N/A	N/A
WASHING	IKE824F186	161	Boys Girls Juvenility Bathroom	MSF	0.87	NO	N/A	N/A	N/A	N/A	N/A	N/A
WASHING	IKE824F222	162	Care Room	MSF	5.5	NO	N/A	N/A	N/A	Connected to exceeding outlet. Replaced outlet and supply piping components with Lead free material.	1.8	Non-Detect
WASHING	IKE824F223	162	Care Room	MSF	29	YES	6/16/2022	33	5.8	Outlet and supply piping components were replaced with Lead free material.	3	Non-Detect
WASHING	IKE824F224	162	Care Room	MSF	48	YES	6/16/2022	19	2	Outlet and supply piping components were replaced with Lead free material. .	2.8	Non-Detect
WASHING	IKE824F043	164	Boys Girls Juvenility Bathroom	MSF	3	NO	N/A	N/A	N/A	N/A	N/A	N/A
WASHING	IKE824F298	164	Boys Girls Juvenility Bathroom	MSF	4.9	NO	N/A	N/A	N/A	N/A	N/A	N/A
WASHING	IKE824F217	165	Classroom 1	MSF	3	NO	N/A	N/A	N/A	N/A	N/A	N/A
WASHING	IKE824F218	166	Classroom 2	MSF	0.57	NO	N/A	N/A	N/A	N/A	N/A	N/A
WASHING	IKE824F297	167	Classroom 3	MSF	0.83	NO	N/A	N/A	N/A	N/A	N/A	N/A

Sample Summary Results Table
Priority Areas Lead Testing and Corrective Actions (October 2022)
FLEACT Yokosuka - Ikego Elementary School Building 824

SAMPLING LOCATION DESCRIPTION					INITIAL SAMPLING RESULTS			RE-SAMPLING RESULTS		CORRECTIVE ACTIONS	POST-CORRECTIVE ACTION SAMPLING	
					Lead Screening Level of 15 ppb			Lead Screening Level of 15 ppb			Recommended Level = 15 ppb	
CATEGORY	SAMPLE ID	Room Number	Outlet Location	Outlet Description	First Draw (ppb)	Retest required?	Date Fixture Secured? (See Note 1)	First Draw (ppb)	Follow up Flush - Collected 30 seconds after First Draw Sampling	Description	First Draw (ppb) (See note 2)	Follow up Flush - Collected 30 seconds after First Draw Sampling
SAMPLING DATE					5/17/2022-5/25/2022			6/22/2022	6/22/2022		8/3/2022-10/8/2022	
RESULTS DATE					6/15/2022			7/1/2022	7/1/2022		10/18/2022	
WASHING	IKE824F219	168	Classroom 4	MSF	0.56	NO	N/A	N/A	N/A	N/A	N/A	N/A
WASHING	IKE824F220	169	Classroom 5	MSF	Non-Detect	NO	N/A	N/A	N/A	N/A	N/A	N/A
WASHING	IKE824F221	171	Classroom 9	MSF	0.8	NO	N/A	N/A	N/A	N/A	N/A	N/A
WASHING	IKE824F225	173	Art room	MSF	1.2	NO	N/A	N/A	N/A	N/A	N/A	N/A
WASHING	IKE824F226	173	Art room	MSF	1.5	NO	N/A	N/A	N/A	N/A	N/A	N/A
WASHING	IKE824F227	173	Art room	MSF	1.2	NO	N/A	N/A	N/A	N/A	N/A	N/A
WASHING	IKE824F228	173	Art room	MSF	1.8	NO	N/A	N/A	N/A	N/A	N/A	N/A
WASHING	IKE824F229	173	Art room	MSF	1.2	NO	N/A	N/A	N/A	N/A	N/A	N/A
WASHING	IKE824F230	173	Art room	MSF	1.6	NO	N/A	N/A	N/A	N/A	N/A	N/A
WASHING	IKE824F300	176	Art room	MSF	4.6	NO	N/A	N/A	N/A	N/A	N/A	N/A
WASHING	IKE824F231	177	Music room	MSF	1.6	NO	N/A	N/A	N/A	N/A	N/A	N/A
WASHING	IKE824F232	179	Work room	Faucet	1.2	NO	N/A	N/A	N/A	N/A	N/A	N/A
WASHING	IKE824F233	181	Kitchen	MSF	Non-Detect	NO	N/A	N/A	N/A	N/A	N/A	N/A
WASHING	IKE824F303	181	Kitchen	Faucet	26	YES	6/16/2022	8.5	1.6	Outlet was replaced with Lead free material.	**1.2**	**0.8**
WASHING	IKE824F065	183	Bathroom	MSF	0.67	NO	N/A	N/A	N/A	N/A	N/A	N/A
WASHING	IKE824F070	209	Male Bathroom	MSF	1.2	NO	N/A	N/A	N/A	N/A	N/A	N/A
WASHING	IKE824F071	210	Female Bathroom	MSF	0.72	NO	N/A	N/A	N/A	N/A	N/A	N/A
WASHING	IKE824F246	213	Boys Bathroom	MSF	0.84	NO	N/A	N/A	N/A	N/A	N/A	N/A
WASHING	IKE824F247	213	Boys Bathroom	MSF	0.59	NO	N/A	N/A	N/A	N/A	N/A	N/A
WASHING	IKE824F248	213	Boys Bathroom	MSF	0.61	NO	N/A	N/A	N/A	N/A	N/A	N/A
WASHING	IKE824F249	213	Boys Bathroom	MSF	Non-Detect	NO	N/A	N/A	N/A	N/A	N/A	N/A
WASHING	IKE824F250	214	Girls Bathroom	MSF	Non-Detect	NO	N/A	N/A	N/A	N/A	N/A	N/A
WASHING	IKE824F251	214	Girls Bathroom	MSF	2	NO	N/A	N/A	N/A	N/A	N/A	N/A
WASHING	IKE824F252	214	Girls Bathroom	MSF	0.73	NO	N/A	N/A	N/A	N/A	N/A	N/A
WASHING	IKE824F253	214	Girls Bathroom	MSF	0.65	NO	N/A	N/A	N/A	N/A	N/A	N/A
WASHING	IKE824F075	216	Female Bathroom	MSF	0.76	NO	N/A	N/A	N/A	N/A	N/A	N/A
WASHING	IKE824F076	217	Male Bathroom	MSF	1	NO	N/A	N/A	N/A	N/A	N/A	N/A
WASHING	IKE824F254	218	Classroom 1	MSF	1.2	NO	N/A	N/A	N/A	N/A	N/A	N/A
WASHING	IKE824F255	219	Classroom 2	MSF	0.67	NO	N/A	N/A	N/A	N/A	N/A	N/A
WASHING	IKE824F257	220	Classroom 3	MSF	0.59	NO	N/A	N/A	N/A	N/A	N/A	N/A
WASHING	IKE824F258	221	Classroom 4	MSF	6.8	NO	N/A	N/A	N/A	N/A	N/A	N/A
WASHING	IKE824F234	222	Classroom 5	MSF	4.4	NO	N/A	N/A	N/A	N/A	N/A	N/A
WASHING	IKE824F259	223	Classroom 6	MSF	2.9	NO	N/A	N/A	N/A	N/A	N/A	N/A
WASHING	IKE824F260	224	Classroom 7	MSF	1.2	NO	N/A	N/A	N/A	N/A	N/A	N/A
WASHING	IKE824F261	225	Science room	MSF	1.1	NO	N/A	N/A	N/A	Connected to exceeding outlet. Replaced outlet and supply piping components with Lead free material.	**4.4**	**2**
WASHING	IKE824F262	226	Work room	MSF	13	NO	N/A	N/A	N/A	N/A	N/A	N/A
WASHING	IKE824F235	232	Classroom	MSF	2	NO	N/A	N/A	N/A	N/A	N/A	N/A
WASHING	IKE824F236	233	Classroom	MSF	1.7	NO	N/A	N/A	N/A	N/A	N/A	N/A
WASHING	IKE824F237	234	Classroom	MSF	1.4	NO	N/A	N/A	N/A	N/A	N/A	N/A
WASHING	IKE824F238	235	Classroom	MSF	1.1	NO	N/A	N/A	N/A	N/A	N/A	N/A
WASHING	IKE824F239	236	Classroom	MSF	2.2	NO	N/A	N/A	N/A	N/A	N/A	N/A
WASHING	IKE824F256	244	Classroom 8	MSF	Non-Detect	NO	N/A	N/A	N/A	N/A	N/A	N/A
WASHING	IKE824F240	249	Classroom	MSF	2	NO	N/A	N/A	N/A	N/A	N/A	N/A
WASHING	IKE824F241	250	Boys Bathroom	MSF	4	NO	N/A	N/A	N/A	N/A	N/A	N/A
WASHING	IKE824F242	250	Boys Bathroom	MSF	1	NO	N/A	N/A	N/A	N/A	N/A	N/A
WASHING	IKE824F243	251	Girls Bathroom	MSF	1.7	NO	N/A	N/A	N/A	N/A	N/A	N/A
WASHING	IKE824F244	251	Girls Bathroom	MSF	2.5	NO	N/A	N/A	N/A	N/A	N/A	N/A
WASHING	IKE824F245	251	Girls Bathroom	MSF	1.7	NO	N/A	N/A	N/A	N/A	N/A	N/A
WASHING	IKE824F263	253	Boys Bathroom	MSF	0.8	NO	N/A	N/A	N/A	N/A	N/A	N/A
WASHING	IKE824F264	254	Girls Bathroom	MSF	0.53	NO	N/A	N/A	N/A	N/A	N/A	N/A
WASHING	IKE824F111	263	Bathroom	MSF	1.6	NO	N/A	N/A	N/A	N/A	N/A	N/A
WASHING	IKE824F265	310	Boys Bathroom	MSF	Non-Detect	NO	N/A	N/A	N/A	N/A	N/A	N/A
WASHING	IKE824F266	310	Boys Bathroom	MSF	0.72	NO	N/A	N/A	N/A	N/A	N/A	N/A
WASHING	IKE824F267	311	Girls Bathroom	MSF	Non-Detect	NO	N/A	N/A	N/A	N/A	N/A	N/A
WASHING	IKE824F268	311	Girls Bathroom	MSF	1	NO	N/A	N/A	N/A	N/A	N/A	N/A
WASHING	IKE824F269	311	Girls Bathroom	MSF	4.1	NO	N/A	N/A	N/A	N/A	N/A	N/A
WASHING	IKE824F275	314	Boys Bathroom	MSF	0.56	NO	N/A	N/A	N/A	N/A	N/A	N/A
WASHING	IKE824F276	314	Boys Bathroom	MSF	1.1	NO	N/A	N/A	N/A	N/A	N/A	N/A
WASHING	IKE824F277	314	Boys Bathroom	MSF	0.79	NO	N/A	N/A	N/A	N/A	N/A	N/A
WASHING	IKE824F278	314	Boys Bathroom	MSF	Non-Detect	NO	N/A	N/A	N/A	N/A	N/A	N/A
WASHING	IKE824F279	315	Girls Bathroom	MSF	0.85	NO	N/A	N/A	N/A	N/A	N/A	N/A
WASHING	IKE824F280	315	Girls Bathroom	MSF	0.58	NO	N/A	N/A	N/A	N/A	N/A	N/A
WASHING	IKE824F281	315	Girls Bathroom	MSF	1.1	NO	N/A	N/A	N/A	N/A	N/A	N/A
WASHING	IKE824F282	315	Girls Bathroom	MSF	0.74	NO	N/A	N/A	N/A	N/A	N/A	N/A
WASHING	IKE824F124	318	Female Bathroom	MSF	0.71	NO	N/A	N/A	N/A	N/A	N/A	N/A
WASHING	IKE824F125	319	Male Bathroom	MSF	1	NO	N/A	N/A	N/A	N/A	N/A	N/A
WASHING	IKE824F283	320	Classroom 1	MSF	15	NO	6/16/2022	17	1.2	Outlet and supply piping components were replaced with Lead free material.	1.7	0.5
WASHING	IKE824F284	321	Classroom 2	MSF	1.7	NO	N/A	N/A	N/A	N/A	N/A	N/A
WASHING	IKE824F286	322	Classroom 3	MSF	0.66	NO	N/A	N/A	N/A	N/A	N/A	N/A
WASHING	IKE824F287	323	Classroom 4 (3 grade)	MSF	5.6	NO	N/A	N/A	N/A	N/A	N/A	N/A
WASHING	IKE824F288	324	Classroom 4 (4 grade)	MSF	1.3	NO	N/A	N/A	N/A	N/A	N/A	N/A
WASHING	IKE824F285	325	Classroom 5	MSF	2.1	NO	N/A	N/A	N/A	N/A	N/A	N/A
WASHING	IKE824F289	326	Classroom 1	MSF	1.9	NO	N/A	N/A	N/A	N/A	N/A	N/A
WASHING	IKE824F291	327	Classroom 2	MSF	0.85	NO	N/A	N/A	N/A	N/A	N/A	N/A
WASHING	IKE824F292	328	Classroom 3	MSF	0.8	NO	N/A	N/A	N/A	N/A	N/A	N/A
WASHING	IKE824F270	329	Classroom 5 (4 grade)	MSF	7.7	NO	N/A	N/A	N/A	N/A	N/A	N/A
WASHING	IKE824F290	330	Classroom 5 (5 grade)	MSF	1.4	NO	N/A	N/A	N/A	N/A	N/A	N/A
WASHING	IKE824F293	333	Classroom 6	MSF	Non-Detect	NO	N/A	N/A	N/A	N/A	N/A	N/A
WASHING	IKE824F271	336	Classroom 1	MSF	3.4	NO	N/A	N/A	N/A	N/A	N/A	N/A
WASHING	IKE824F273	337	Classroom 2	MSF	2.2	NO	N/A	N/A	N/A	N/A	N/A	N/A
WASHING	IKE824F274	338	Classroom 3	MSF	1	NO	N/A	N/A	N/A	N/A	N/A	N/A
WASHING	IKE824F272	339	Classroom 4	MSF	8	NO	N/A	N/A	N/A	N/A	N/A	N/A

Sample Summary Results Table
Priority Areas Lead Testing and Corrective Actions (October 2022)
FLEACT Yokosuka - Ikego Elementary School Building 824

SAMPLING LOCATION DESCRIPTION					INITIAL SAMPLING RESULTS			RE-SAMPLING RESULTS		CORRECTIVE ACTIONS	POST-CORRECTIVE ACTION SAMPLING	
					Lead Screening Level of 15 ppb			Lead Screening Level of 15 ppb			Recommended Level = 15 ppb	
CATEGORY	SAMPLE ID	Room Number	Outlet Location	Outlet Description	First Draw (ppb)	Retest required?	Date Fixture Secured? (See Note 1)	First Draw (ppb)	Follow up Flush - Collected 30 seconds after First Draw Sampling	Description	First Draw (ppb) (See note 2)	Follow up Flush - Collected 30 seconds after First Draw Sampling
SAMPLING DATE					5/17/2022-5/25/2022			6/22/2022	6/22/2022		8/3/2022-10/8/2022	
RESULTS DATE					6/15/2022			7/1/2022	7/1/2022		10/18/2022	
WASHING	IKE824F189	139a	Classroom 7	MSF	5.9	NO	N/A	N/A	N/A	N/A	N/A	N/A
WASHING	IKE824F296	139b	Classroom 8	MSF	1.8	NO	N/A	N/A	N/A	N/A	N/A	N/A
WASHING	IKE824F103	259/260	Dish room	MSF	Non-Detect	NO	N/A	N/A	N/A	N/A	N/A	N/A
WASHING	IKE824F104	259/260	Dish room	Faucet	Non-Detect	NO	N/A	N/A	N/A	N/A	N/A	N/A
WASHING	IKE824F105	259/260	Dish room	Faucet	Non-Detect	NO	N/A	N/A	N/A	N/A	N/A	N/A
WASHING	IKE824F106	259/260	Dish room	Faucet	Non-Detect	NO	N/A	N/A	N/A	N/A	N/A	N/A
WASHING	IKE824F294	Outside	Pavilion Bathroom Men	MSF	3	NO	N/A	N/A	N/A	N/A	N/A	N/A
WASHING	IKE824F295	Outside	Pavilion Bathroom Women	MSF	0.54	NO	N/A	N/A	N/A	N/A	N/A	N/A

Notes:

1. Affected outlets were immediately secured after receiving communication from the lab on results exceeding the recommended level of 15 ppb.

2 Affected outlets remained secured until results were at or below the recommended level of 15 ppb.

Table 2. Summary Statistics

CATEGORY	INITIAL SAMPLING RESULTS	RE-SAMPLING RESULTS			POST-CORRECTIVE ACTION RESULTS
	Lead Screening Level of 15 ppb				
	First Draw (ppb)	Water Fountain (ppb)	First Draw (ppb)	Follow up Flush - Collected 30 seconds after First Draw Sampling (ppb)	First Draw (ppb)
Total Drinking	95	0	2	2	0
Total Drinking > 15 ppb	2	0	2	0	0
Total Cook	21	0	0	0	0
Total Cook> 15 ppb	0	0	0	0	0
Total Washing	137	0	4	4	6
Total Washing > 15 ppb	3	0	3	0	0
Total Samples	253	0	6	6	6
Total Samples > 15 ppb	5	0	5	0	0

Floor Plan - Ikego Elementary School (Building 824)

F = Faucet
C = Cooler water fountain
B = Bubbler water fountain
S = Shower
J = Janitor sink
HB = Hose Bib

Enclosure (2)

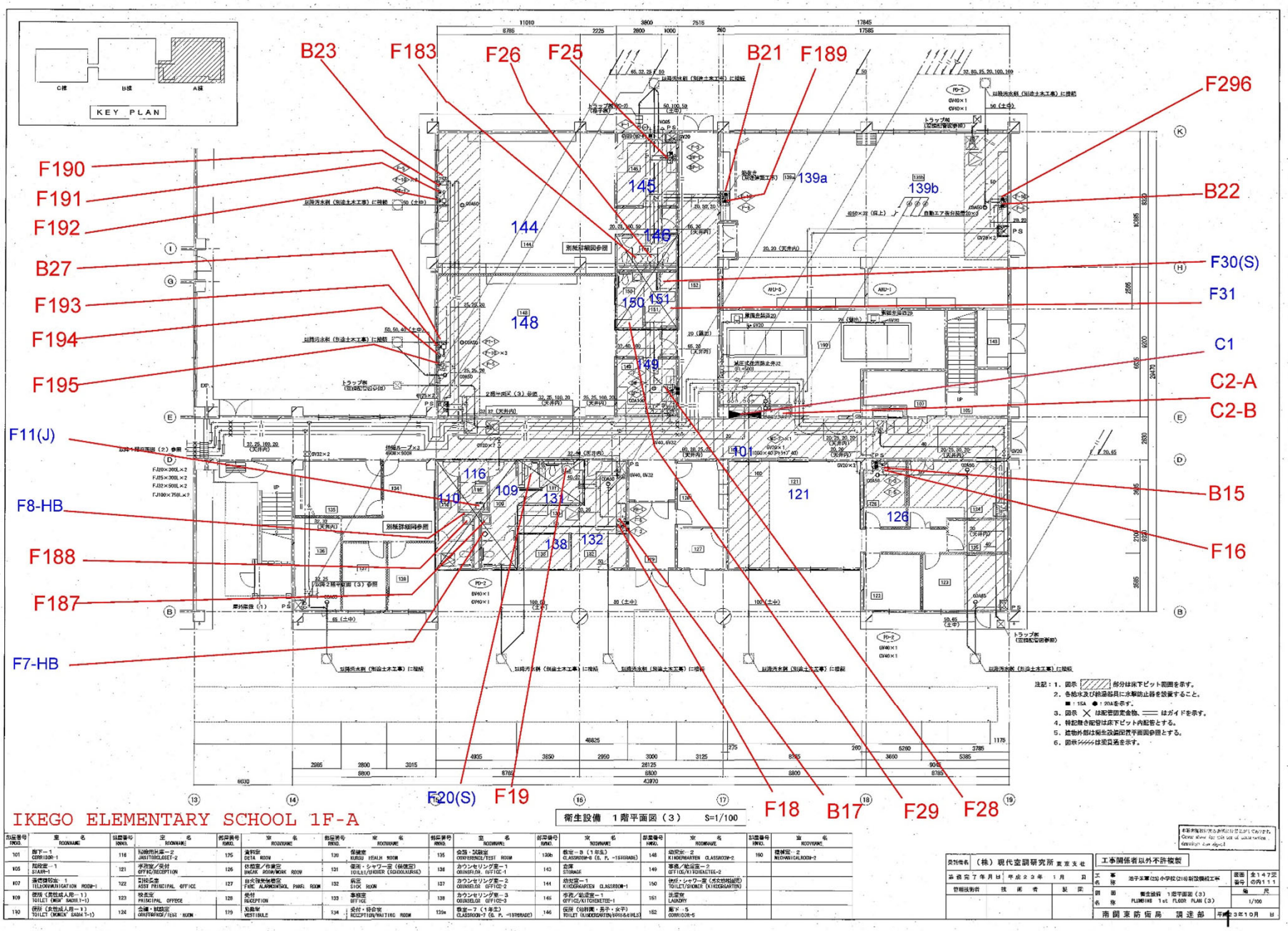
KEY PLAN
B23
F183
F26
F25
B21
F189
F296
F190
F191
F192
B22
B27
F30(S)
F193
F31
F194
C1
F195
C2-A
C2-B
F11(J)
B15
F8-HB
F16
F188
F187
F7-HB
F20(S)
F19
F18
B17
F29
F28
139a
139b
144
145
146
148
149
150
151
101
109
110
116
121
126
131
132
138
衛生設備 1階平面図（3） S=1/100
IKEGO ELEMENTARY SCHOOL 1F-A

Enclosure (2)

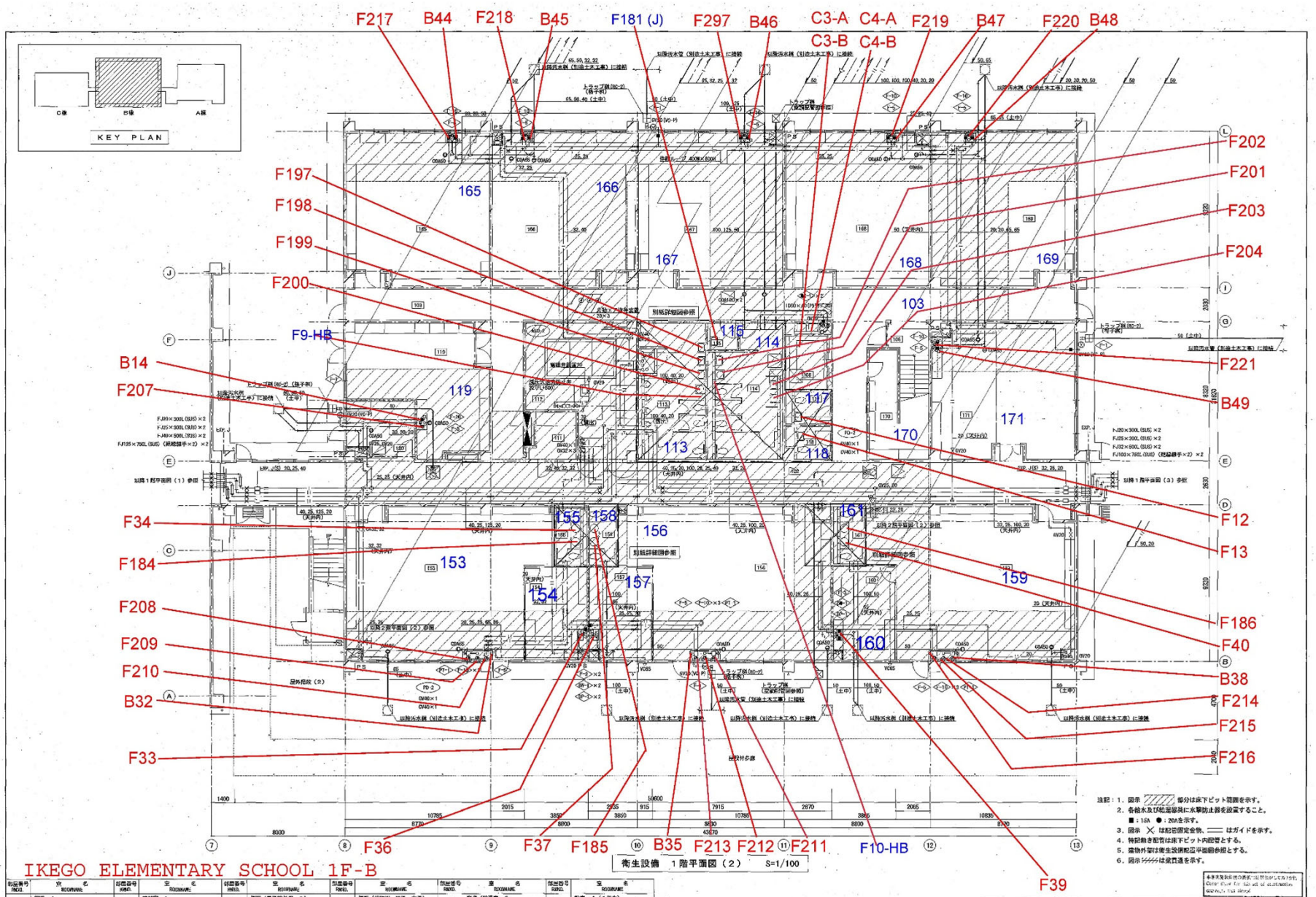

注記：1. 図示 ▨ 部分は床下ピット範囲を示す。
2. 各給水及び給湯器具に水撃防止器を設置すること。
■：15A ●：20Aを示す。
3. 図示 ╳ は配管固定金物、═══ はガイドを示す。
4. 特記無き配管は床下ピット内配管とする。
5. 建物外壁は衛生設備配管平面図参照とする。
6. 図示 ⚡⚡⚡ は貫通を示す。

受託者名	（株）現代空調研究所 東京支社	工事関係者以外許複製	
実施完了年月日	平成２３年 １月 日	工事名称	池子米軍住宅(2)小学校(2112)新築機械工事
管理技術者	技術者	製図	図面名称 衛生設備 1階平面図（2） PLUMBING 1st FLOOR PLAN (2)
			縮尺 1/100
			南関東防衛局 調達部 平成２３年10月 日

Enclosure (2)

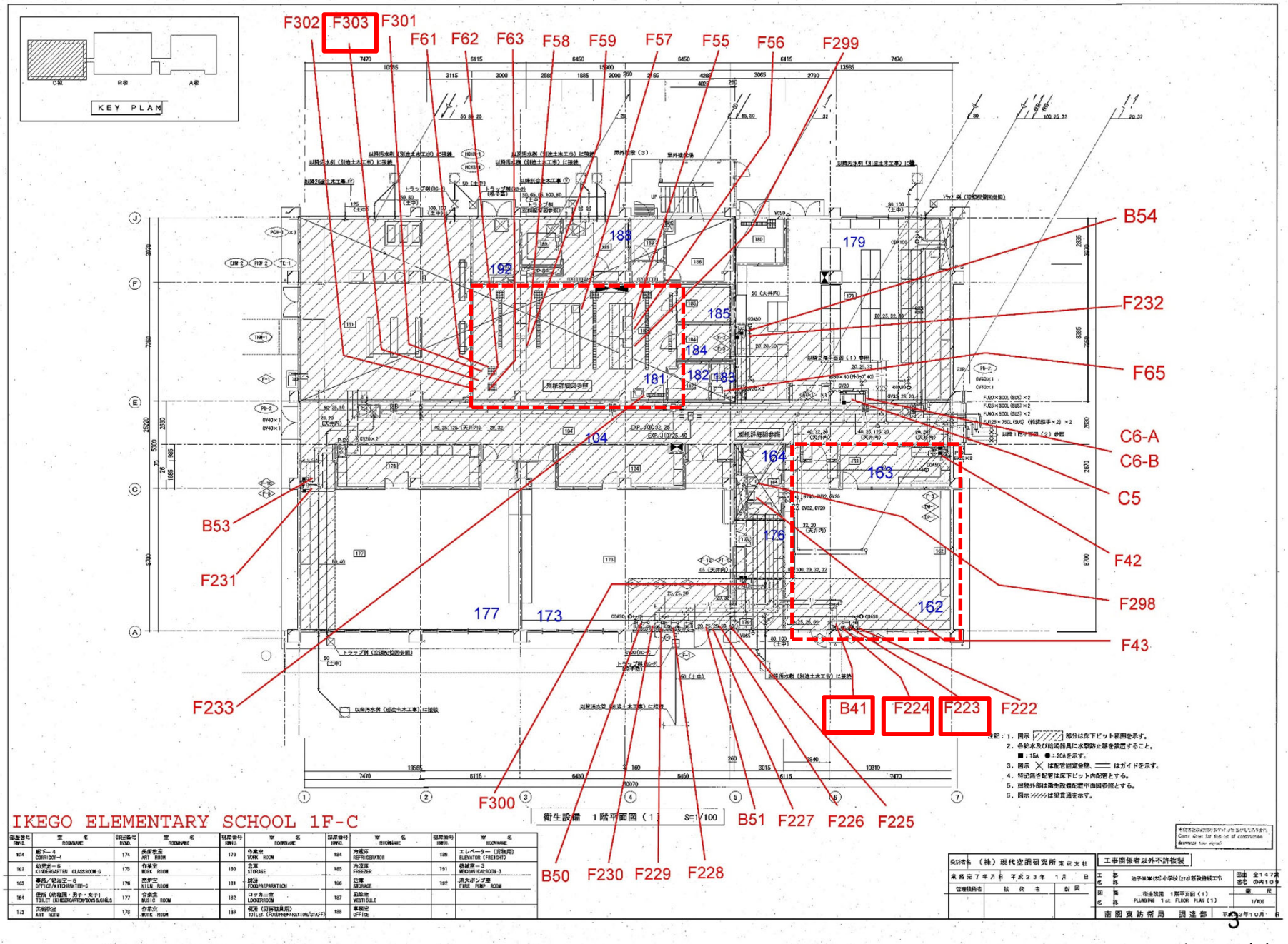
KEY PLAN
F302
F303
F301
F61
F62
F63
F58
F59
F57
F55
F56
F299
B54
F232
F65
C6-A
C6-B
C5
F42
F298
F43
B53
F231
F233
B41
F224
F223
F222
F300
B51
F227
F226
F225
B50
F230
F229
F228
192
188
179
185
184
182
183
181
104
164
163
176
177
173
162
衛生設備 1階平面図（1）
S=1/100
IKEGO ELEMENTARY SCHOOL 1F-C
工事関係者以外不許複製
南部東防衛局 調達部

Enclosure (2)

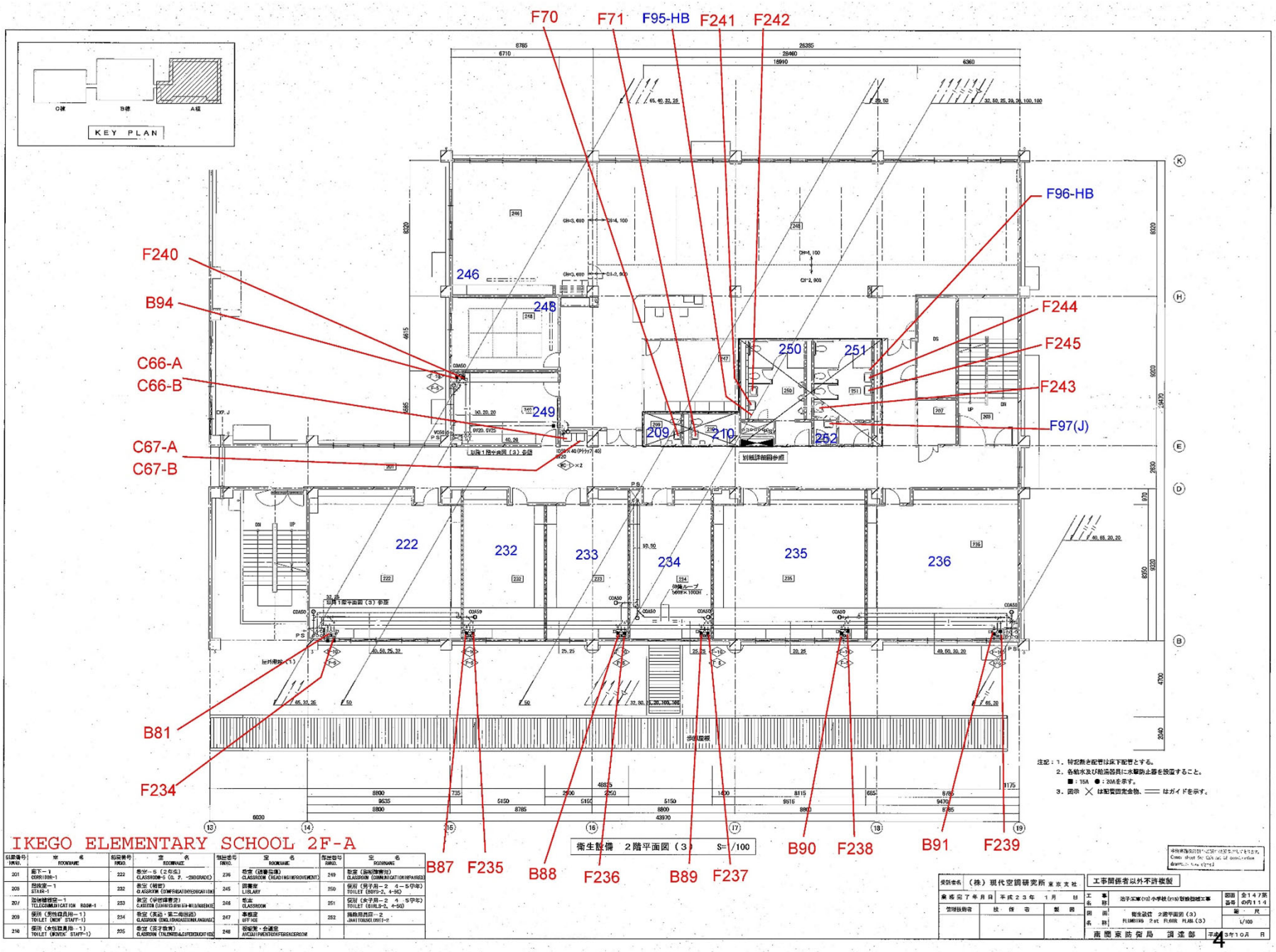
F70
F71
F95-HB
F241
F242
F96-HB
F240
B94
F244
F245
C66-A
C66-B
F243
F97(J)
C67-A
C67-B
B81
F234
B87
F235
B88
F236
B89
F237
B90
F238
B91
F239
KEY PLAN
246
248
249
250
251
252
209
210
222
232
233
234
235
236
衛生設備　2階平面図（3）　S=1/100
IKEGO ELEMENTARY SCHOOL 2F-A
工事関係者以外不許複製

Enclosure (2)

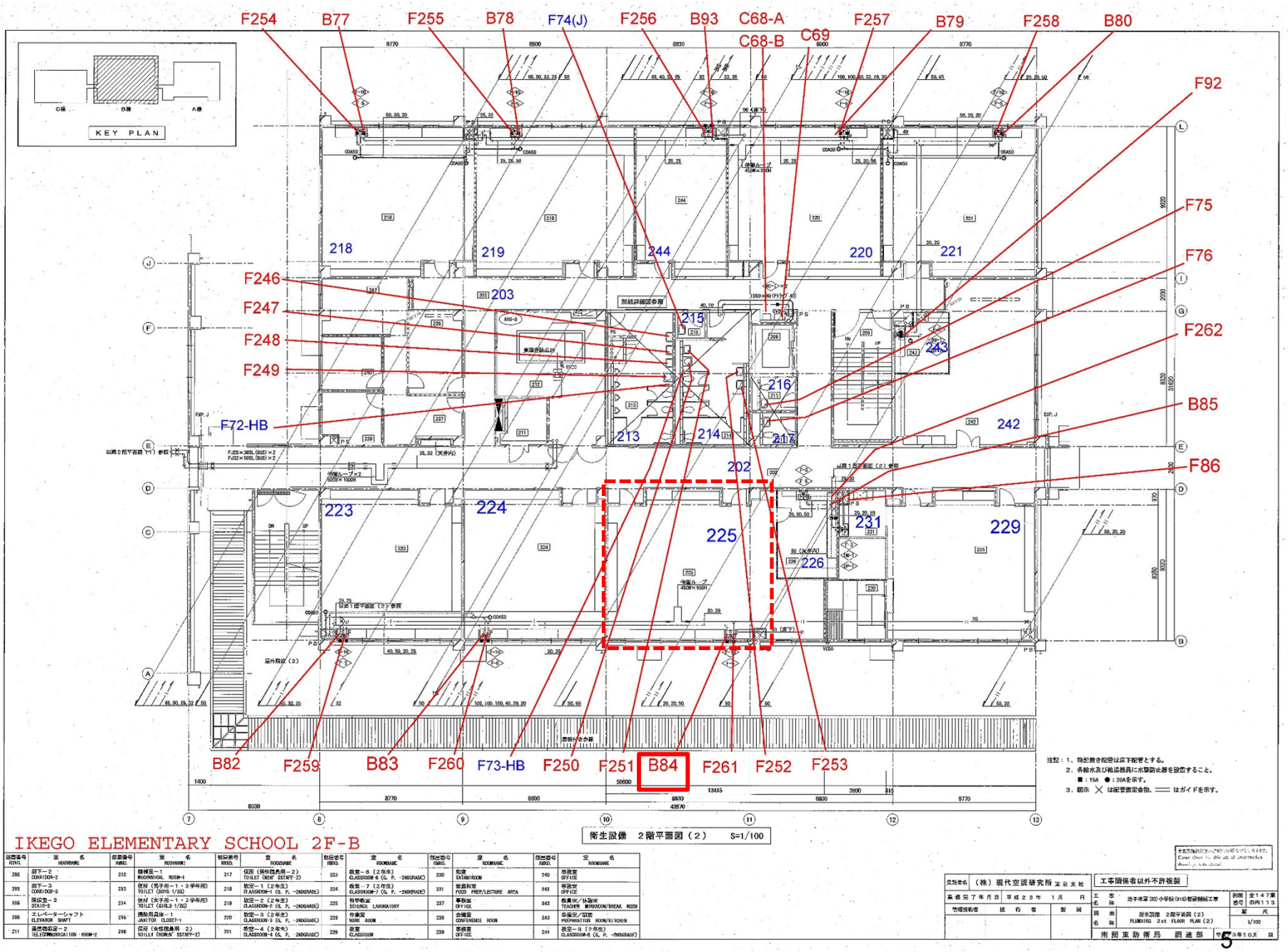

IKEGO ELEMENTARY SCHOOL 2F-B

部屋番号 ROOM.	室名 ROOMNAME	部屋番号 ROOM.	室名 ROOMNAME	部屋番号 ROOM.	室名 ROOMNAME	部屋番号 ROOM.	室名 ROOMNAME	部屋番号 ROOM.	室名 ROOMNAME	部屋番号 ROOM.	室名 ROOMNAME
202	廊下－2 CORRIDOR-2	212	機械室－1 MECHANICAL ROOM-1	217	便所（男性教員用－2） TOILET (MENS' STAFF-2)	223	教室－6（2年生） CLASSROOM-6 (G. P. -2NDGRADE)	230	和室 TATAMI ROOM	240	事務室 OFFICE
203	廊下－3 CORRIDOR-3	213	便所（男子用－1・2学年用） TOILET (BOYS-1/2G)	218	教室－1（2年生） CLASSROOM-1 (G. P. -2NDGRADE)	224	教室－7（2年生） CLASSROOM-7 (G. P. -2NDGRADE)	231	給食室 FOOD PREP/LECTURE AREA	241	事務室 OFFICE
205	階段室－2 STAIR-2	214	便所（女子用－1・2学年用） TOILET (GIRLS 1/2G)	219	教室－2（2年生） CLASSROOM-2 (G. P. -2NDGRADE)	225	科学教室 SCIENCE LABORATORY	237	事務室 OFFICE	242	教員室／休憩室 TEACHER WORKROOM/BREAK ROOM
206	エレベーターシャフト ELEVATOR SHAFT	216	清掃用具室－1 JANITOR CLOSET-1	220	教室－3（2年生） CLASSROOM-3 (G. P. -2NDGRADE)	228	作業室 WORK ROOM	238	会議室 CONFERENCE ROOM	243	準備室／調理 PREPARATION ROOM/KITCHEN
211	温度調整室－2 TELECOMMUNICATION ROOM-2	216	便所（女性教員用 2） TOILET (WOMEN' STAFF-2)	221	教室－4（2年生） CLASSROOM-4 (G. P. -2NDGRADE)	229	教室 CLASSROOM	239	事務室 OFFICE	244	教室－8（2年生） CLASSROOM-8 (G. P. -2NDGRADE)

作成者名	（株）現代空調研究所 東京支社	工事関係者以外不許複製	
竣工完了年月日	平成２３年　１月　日	工事名称	池子地区(20)小学校(仮称)新設機械工事
管理技術者	技術者　　製図	図面名称	衛生設備　2階平面図（2） PLUMBING 2st FLOOR PLAN (2)
		図面番号	全１４７葉の内１１３
		縮尺	1/100
		南関東防衛局　調達部	平成23年10月　日

Enclosure (2)

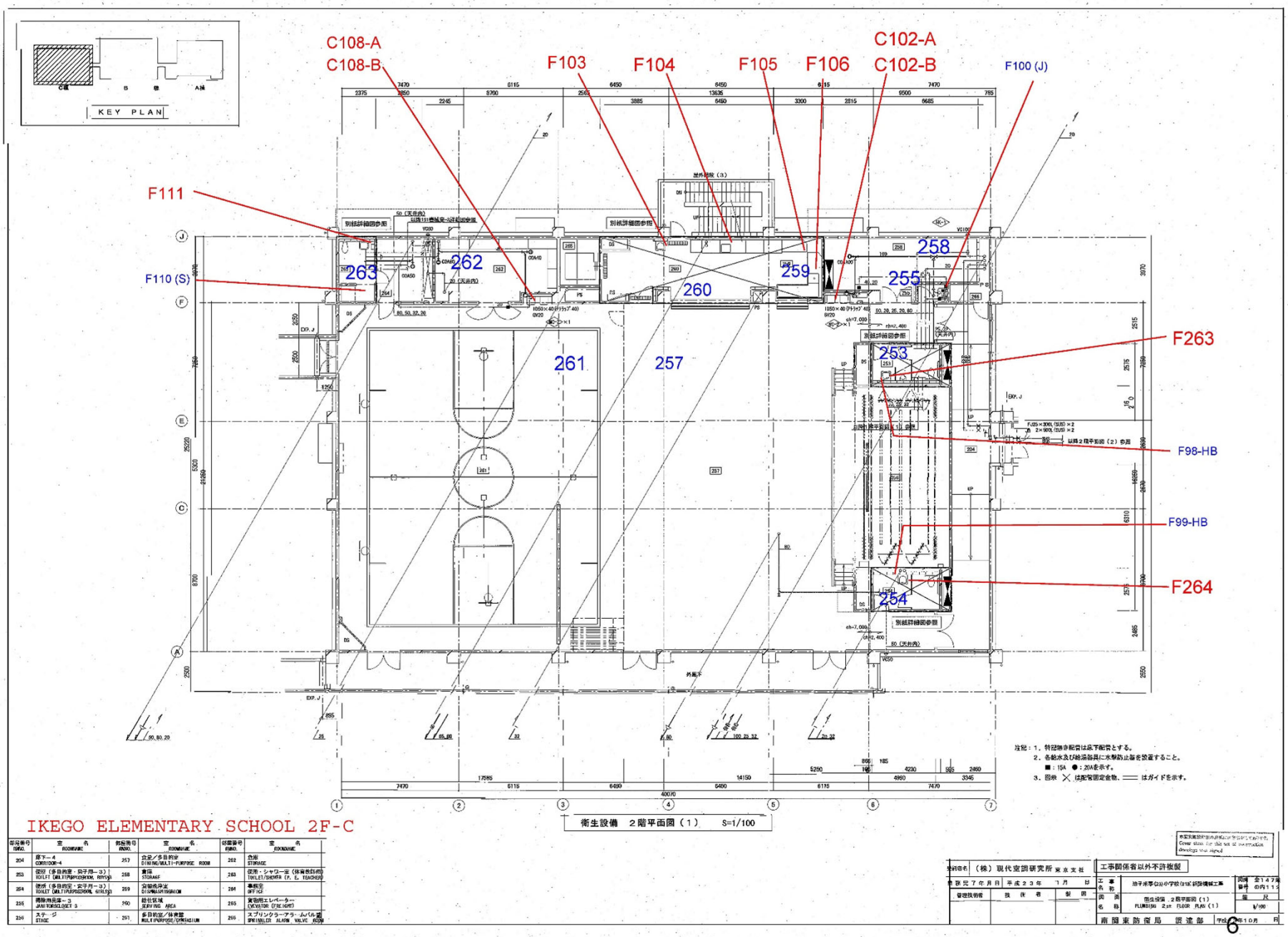
KEY PLAN
C108-A
C108-B
F103
F104
F105
F106
C102-A
C102-B
F100 (J)
F111
F110 (S)
F263
F98-HB
F99-HB
F264
263
262
260
259
258
255
261
257
253
254
衛生設備　２階平面図（１）　S=1/100
IKEGO ELEMENTARY SCHOOL 2F-C
工事関係者以外不許複製
（株）現代空調研究所
南関東防衛局

Enclosure (2)

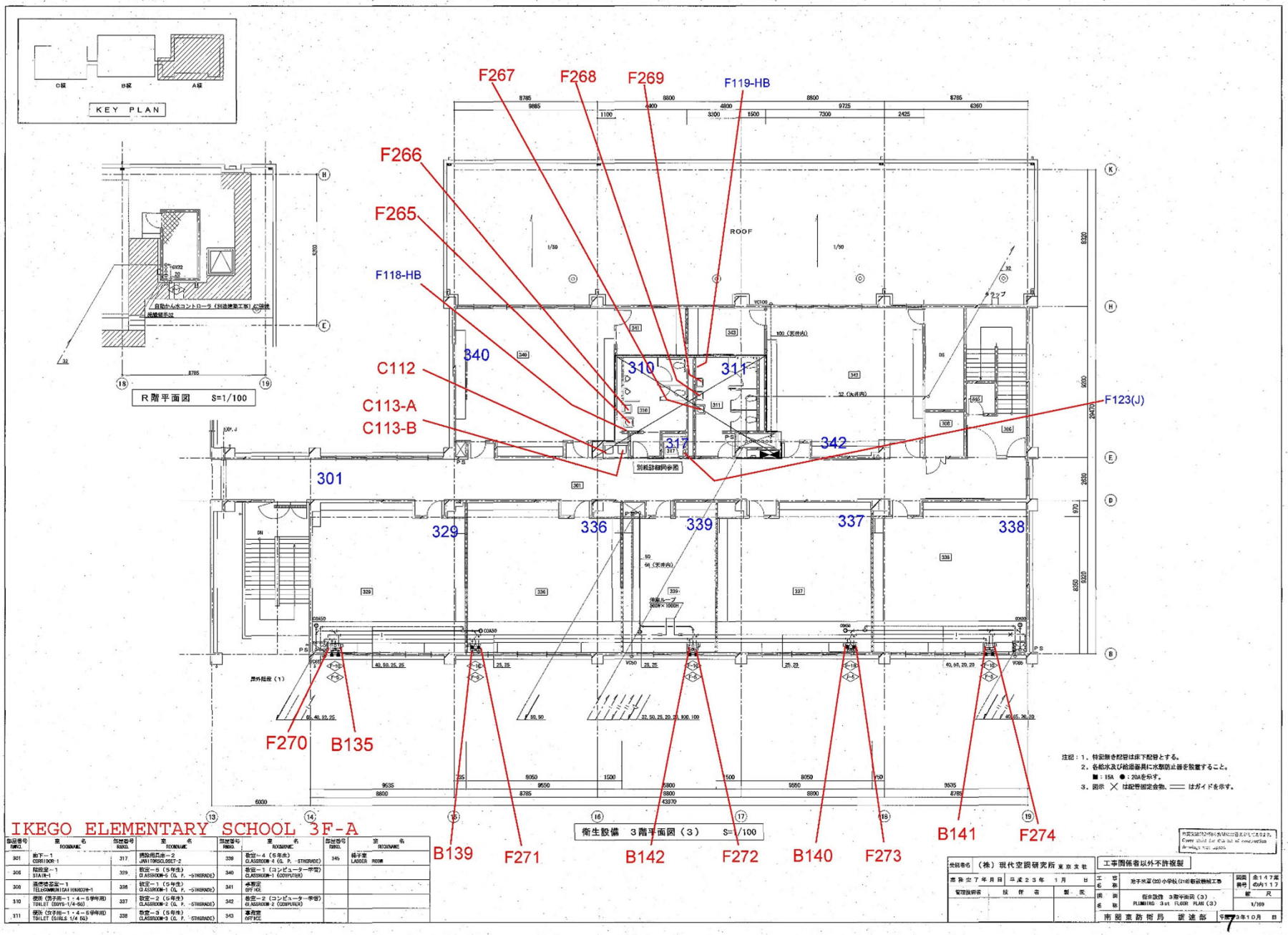

IKEGO ELEMENTARY SCHOOL 3F-A

部屋番号 ROOM NO.	室名 ROOM NAME	部屋番号 ROOM NO.	室名 ROOM NAME	部屋番号 ROOM NO.	室名 ROOM NAME	部屋番号 ROOM NO.	室名 ROOM NAME
301	廊下－1 CORRIDOR-1	317	掃除用具庫－2 JANITOR CLOSET-2	339	教室－4（5年生） CLASSROOM-4 (G. P. -5TH GRADE)	345	梯子室 LADDER ROOM
306	階段室－1 STAIR-1	329	教室－5（5年生） CLASSROOM-5 (G. P. -5TH GRADE)	340	教室－1（コンピューター学習） CLASSROOM-1 (COMPUTER)		
308	遠隔連絡室－1 TELECOMMUNICATION ROOM-1	336	教室－1（5年生） CLASSROOM-1 (G. P. -5TH GRADE)	341	事務室 OFFICE		
310	便所（男子用－1・4－5学年用） TOILET (BOYS-1/4-5G)	337	教室－2（5年生） CLASSROOM-2 (G. P. -5TH GRADE)	342	教室－2（コンピューター学習） CLASSROOM-2 (COMPUTER)		
311	便所（女子用－1・4－5学年用） TOILET (GIRLS 1/4 5G)	338	教室－3（5年生） CLASSROOM-3 (G. P. -5TH GRADE)	343	事務室 OFFICE		

受託者名	（株）現代空調研究所 東京支社	工事関係者以外不許複製	
竣工年月日	平成２３年 １月 日	工事名称	池子米軍住宅小学校（21棟）新設機械工事
管理技術者	技術者 製図	図面名称	衛生設備 3階平面図（3） PLUMBING 3rd FLOOR PLAN（3）
		図面番号	全147葉の内117
		縮尺	1/100
		南関東防衛局	設計部 平成23年10月 日

Enclosure (2)

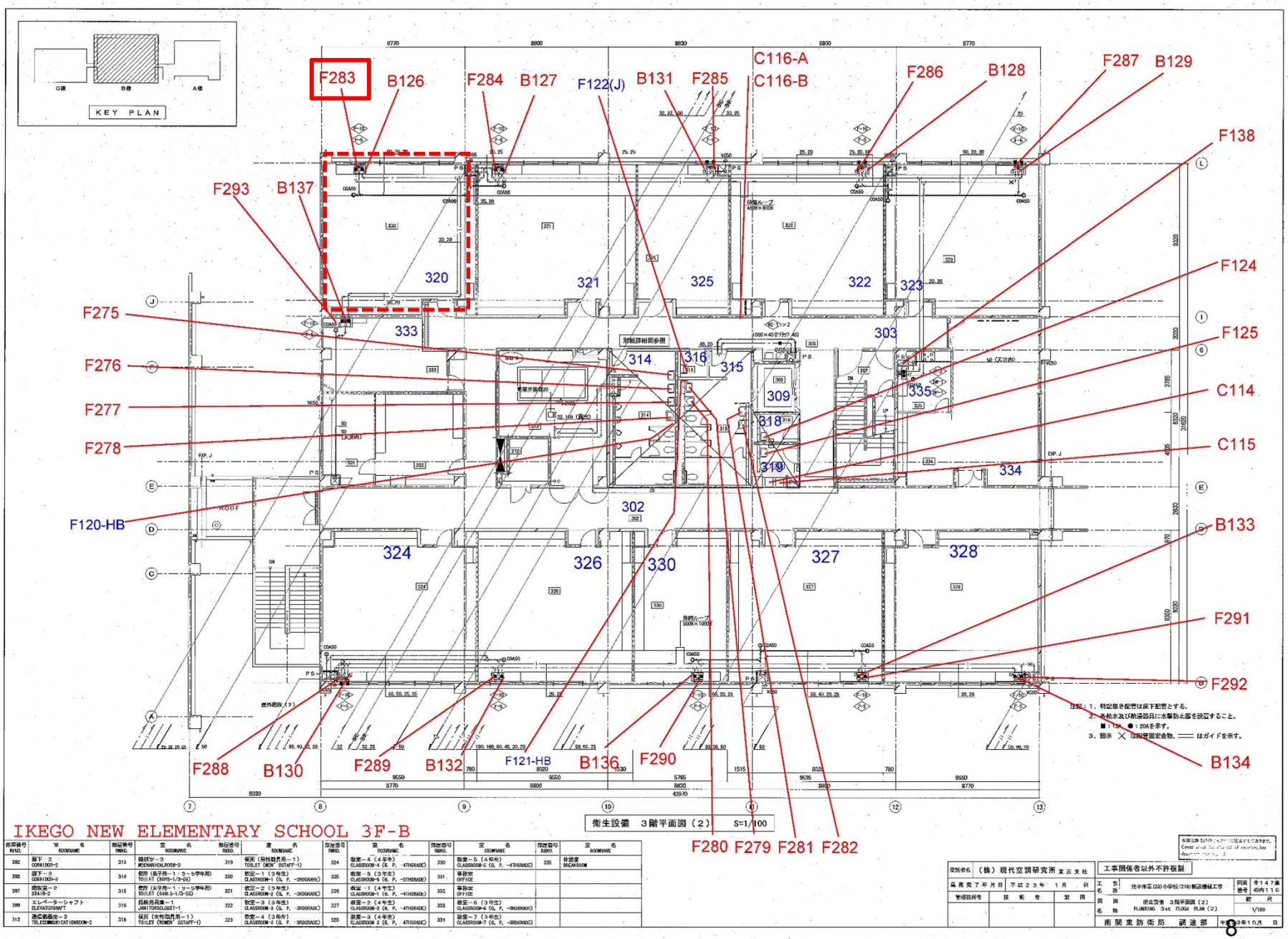
KEY PLAN
F283
B126
F284
B127
F122(J)
B131
F285
C116-A
C116-B
F286
B128
F287
B129
F138
F293
B137
F124
F275
F125
F276
C114
F277
F278
C115
F120-HB
B133
F291
F292
F288
B130
F289
B132
F121-HB
B136
F290
B134
F280
F279
F281
F282
320
321
325
322
323
333
303
314
316
315
309
335
318
319
334
302
324
326
330
327
328
衛生設備　3階平面図（2）　S=1/100
IKEGO NEW ELEMENTARY SCHOOL 3F-B
南関東防衛局　調達部

Enclosure (2)

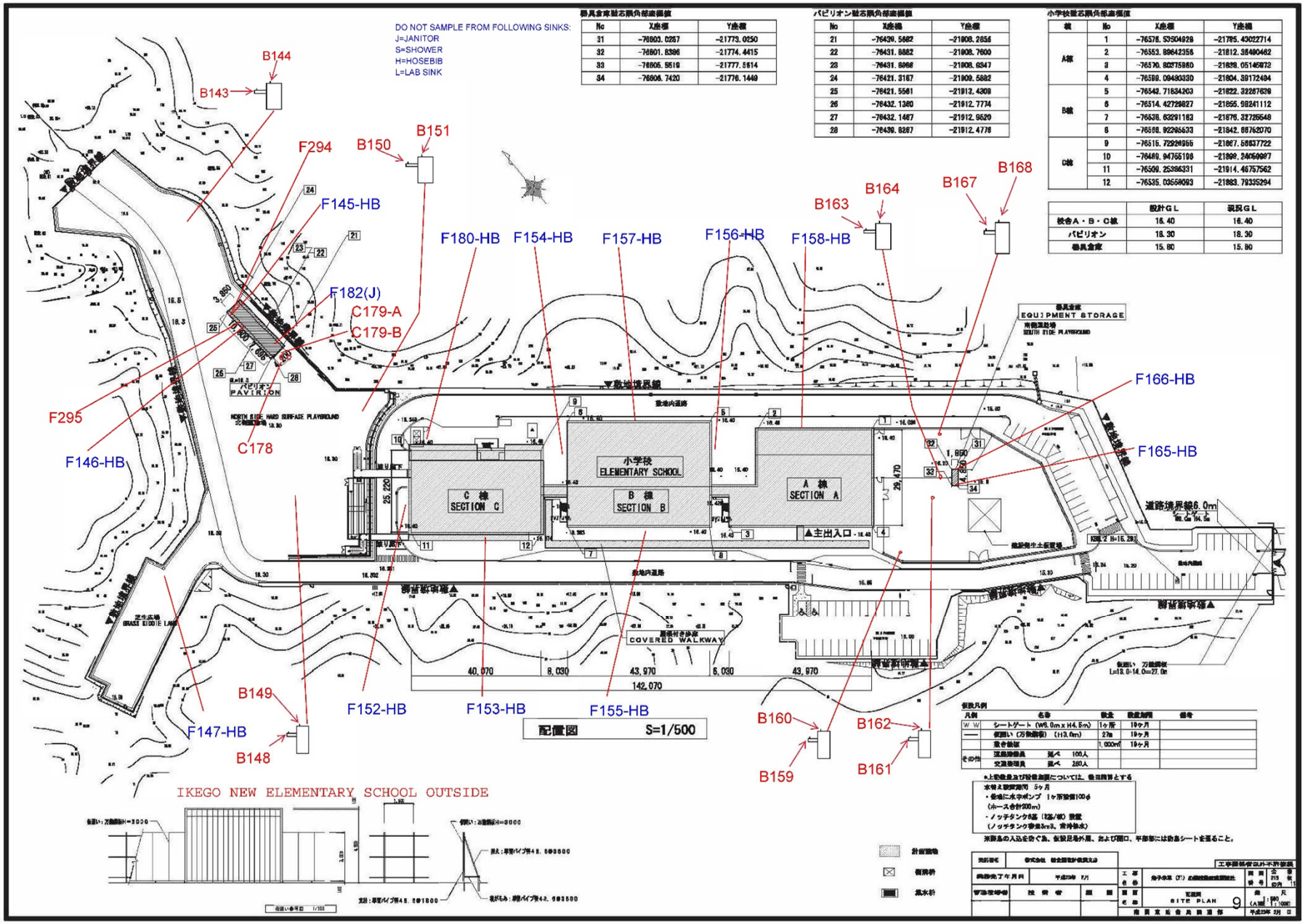
DO NOT SAMPLE FROM FOLLOWING SINKS:
J=JANITOR
S=SHOWER
H=HOSEBIB
L=LAB SINK
器具倉庫 駐芯隅角部座標値
No X座標 Y座標
31 -76803.0257 -21773.0250
32 -76801.8386 -21774.4415
33 -76805.5519 -21777.5514
34 -76806.7420 -21776.1449
パビリオン 駐芯隅角部座標値
No X座標 Y座標
21 -76439.5662 -21908.2856
22 -76431.8862 -21908.7600
23 -76431.8968 -21908.8347
24 -76421.3167 -21909.5882
25 -76421.5561 -21913.4309
26 -76432.1380 -21912.7774
27 -76432.1467 -21912.9520
28 -76439.8287 -21912.4776
小学校 駐芯隅角部座標値
棟 No X座標 Y座標
A棟 1 -76578.53504929 -21795.43022714
2 -76553.89642356 -21812.36490462
3 -76570.82275860 -21839.05145872
4 -76599.09483330 -21804.39172484
B棟 5 -76542.71834203 -21822.33257629
6 -76514.42729827 -21855.98241112
7 -76538.63291163 -21876.32785548
8 -76598.92295533 -21842.68762070
C棟 9 -76515.72924955 -21867.50637722
10 -76489.94755198 -21899.24059997
11 -76509.25386331 -21914.46757562
12 -76535.03558093 -21883.79335294
設計GL 現況GL
校舎A・B・C棟 16.40 16.40
パビリオン 18.30 18.30
器具倉庫 15.80 15.80
B144
B143
F294
B150
B151
F145-HB
F180-HB
F154-HB
F157-HB
F156-HB
F158-HB
B163
B164
B167
B168
F182(J)
C179-A
C179-B
F295
F146-HB
C178
F166-HB
F165-HB
EQUIPMENT STORAGE
パビリオン
PAVILION
小学校
ELEMENTARY SCHOOL
C 棟
SECTION C
B 棟
SECTION B
A 棟
SECTION A
▲主出入口
COVERED WALKWAY
道路境界線6.0m
B149
F152-HB
F153-HB
F155-HB
F147-HB
B148
B160
B162
B159
B161
配置図 S=1/500
IKEGO NEW ELEMENTARY SCHOOL OUTSIDE
仮設凡例
凡例 名称 数量 設置期間 備考
W W シートゲート (W6.0m x H4.5m) 1ヶ所 19ヶ月
仮囲い (万能鋼板) (H3.0m) 27m 19ヶ月
看板仮設 1,000m² 19ヶ月
その他 区画整理員 延べ 100人
交通整理員 延べ 280人
水替え設置期間 5ヶ月
・仮囲に水中ポンプ 1ヶ所設置100φ
(ホース合計200m)
・ノッテタンク8基 (1基/40) 設置
(ノッテタンク容量3m3、常時満水)
資材置場
仮囲い
基水枡
SITE PLAN
9

Enclosure (2)